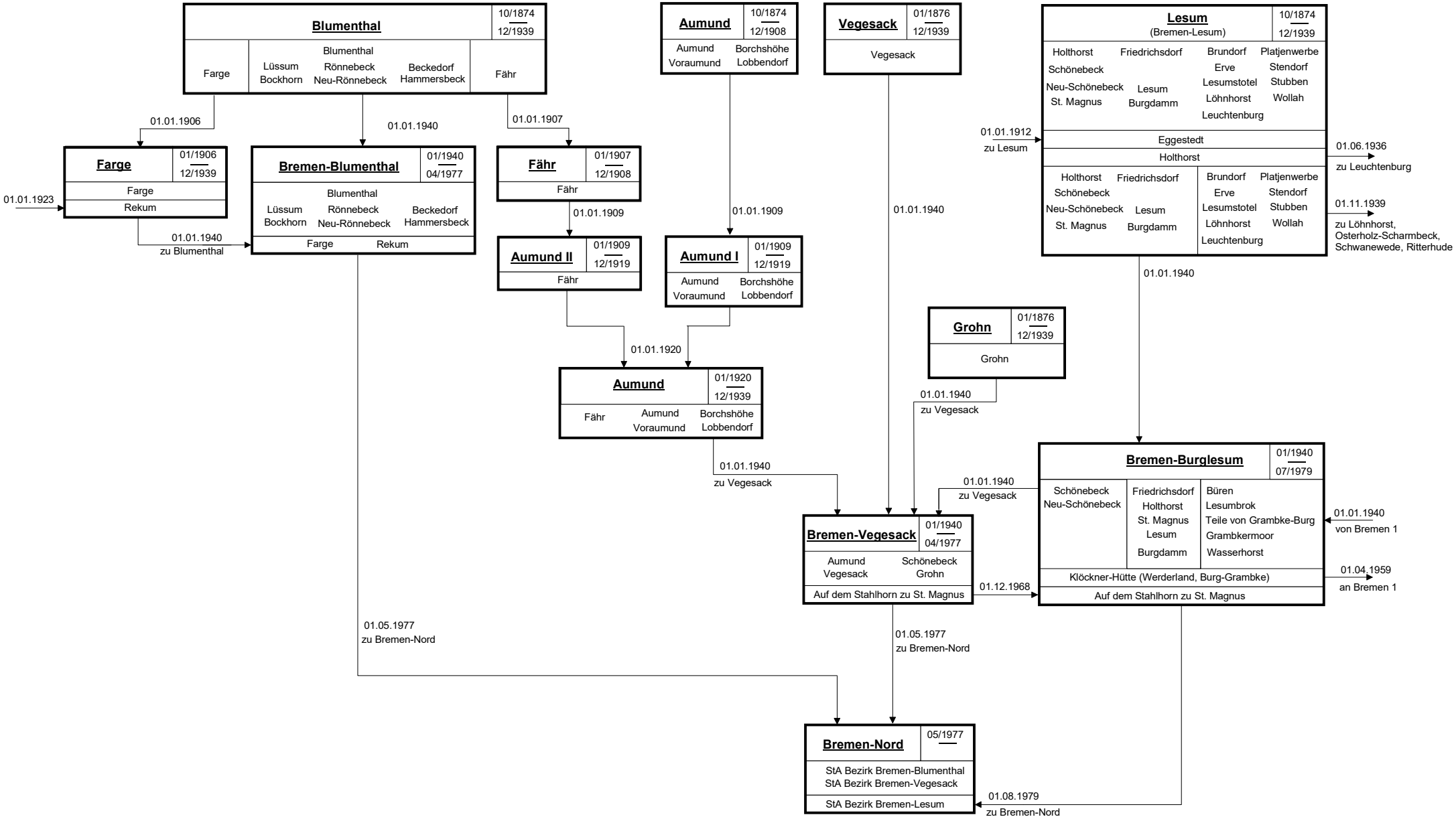

Standesämter in Bremen-Nord 1874-jetzt

© 2020 Heinz Wiemann